Vmag™

ALL STACKED • ALL NATURAL

25 RIPE RACKS

Voluptuous.com

Voluptuous®

THE SCORE GROUP®

MARCH 2012

ALEX CHANCE ▲
FRESH-FACED TITTER

FULL FIGURED FOXES 2
OUR LATEST DVD FEATURING 15 OF YOUR FAVE V-GIRLS

PACKED WITH 100% REAL BREASTS AND PLUMP ASSES!

NATALIE FIORE ▲
BUSTIER THAN EVER!

SALE TO MINORS IS FORBIDDEN

DESIREE
36DDD

PORSCHE DALI
42GG

DORS FELINE
34KK

BEVERLY PAIGE & CATT GREEN
BIG TIT TUG TEAM!

BRINGING YOU THE BEST IN BIG BOOBS SINCE 1994!

V-mag™
MARCH 2012

CONTENTS

VOLUME 19, NUMBER 3

DEPARTMENTS

5 V-MAIL
Readers chime in about the tits and slits and the ladies of V-mag!

FEATURES

12 V-MAG DVD PICK: *FULL FIGURED FOXES 2*
15 of the curviest V-girls unleash their hangers and spread their juicy slits!

28 THE *SCORELAND* BLOG
Find out about your favorite V-mag. models on our online blog forum.

36 V-MAG INTERVIEW: DESIREE XXX
This stacked ginger tells all and gets her tight asshole speared, too!

PICTORIALS

20 ALEX CHANCE
29 ANNA KAY
44 CATT GREEN & BEVERLY PAIGE XXX
54 JACKY O.
62 DORS FELINE
70 CAMELIA DAVIS
77 NATALIE FIORE
90 PORSCHE DALI XXX

NOTICE: THIS IS ADULT MATERIAL
All of the performers/models, and all of the characters that they portray, were over 18 years of age at the time of the photography. The content is inappropriate for minors and appropriate care should be taken to ensure that it is not viewed by anyone under 18 years of age.

Voluptuous (ISSN #1087-7657) is published 13 times a year, monthly, plus an additional issue in Dec. for $59.95 per year in the USA and $99.95 (U.S. funds only) in Canada, by The Score Group, 1629 N.W. 84 Avenue, Miami, FL 33126. Periodicals Postage Paid at Miami, FL and Additional Mailing Offices. POSTMASTER: Please send address changes to: Voluptuous, 1629 N.W. 84 Avenue, Miami, FL 33126.

36
36DDD cupper Desiree gets all her holes speared!

29

12

44

54

90

70

77

TRY Vmag™ ON FOR SIZE!

Issue after issue, *Voluptuous* magazine brings you the finest all-natural, big-titted women on Earth. Now you can give the advantages of a subscription a try and save big! For a limited time, we're offering you 12 issues plus three more bonus issues of *Voluptuous* for only $59.95. That's right! This is your chance to get the world's number one big-tit magazine delivered discreetly to your home or P.O. box. Don't delay. This special offer expires May 3, 2012.

12 MONTH SUBSCRIPTION

+3 BONUS ISSUES FOR $59.95

- **Never see the "Sold Out" sign!**
- **Delivered discreetly every four weeks!**
- **15% savings off every SCORE Group video, DVD & back issue!**
- **The hottest natural, big-tit XXX action!**

SAVE OVER 60%

ON THE INTERNET www.eBoobStore.com **UNITED STATES & CANADA** 1•800•421•0760
INTERNATIONAL ORDERS +305•662•5959 **24-HOUR, 7-DAY FAX** +305•662•5952

MAIL TO: The SCORE Group (Dept. VO0312), 1629 N.W. 84 Avenue, Miami, FL 33126 USA

YES, Send me 12 + 3 issues of *VOLUPTUOUS* FOR ONLY $59.95/C$101.95/£63.95/€72.95

Allow 4-to-8 weeks for delivery of first issue. All magazines will arrive in a discreet envelope to protect your privacy. By signing below, you certify that you are at least 18 years old. We accept checks or money orders in U.S. dolars, Canadian dollars, UK pounds and Euros only. All other countries: $99.95 U.S. Credit card orders must provide exact billing address if different from mailing address. New and current subscribers to *Voluptuous* will automatically save 15% off all merchandise available in *Voluptuous*. This discount applies to SCORE Group products only, to be deducted prior to the addition of any S&H charges where applicable. Plus, new and current U.S. subscribers receive FREE S&H on all SCORE Group products for the length of your subscription. *No discounts on magazine subscriptions. Some additional restrictions may apply. **15% discount available to U.S., Canada, U.K. & Mexico subscribers only.**

➤ **Please Indicate:** ❑ ***New*** ❑ ***Renewal*** *All special offers mentioned above are non-transferable and are applicable as long as your *Voluptuous* subscription remains current. Discounts and free shipping offers cannot be combined with any other discount offers and may be revoked at any time at the sole discretion of *Voluptuous* and/or The SCORE Group.

➤ **Payment Method:** ❑ **Check** ❑ **M.O.** ❑ **MASTERCARD** ❑ **VISA** ❑ **DISCOVER** ❑ **AMEX**

Card#_____ Exp._____ Security code_____ Amex Security code_____ Name_____ Age____

Address_____ City_____ State_____ Zip/Post code_____

Country_____ Email_____ Signature_____ VO0312

Credit Card Orders Will Not Be Processed Without A Signature

V mail

SEND YOUR LETTERS TO:
V-Mail, 1629 N.W. 84th Ave.,
Miami, Florida 33126 USA
Fax: 305-662-8922
EMAIL:VOLUPTUOUS@SCOREGROUP.COM

A Fan's Poem For Micky Bells

Micky, your kitty tastes like WIN.
I so dearly want you from behind.
Building up my nut 'till what I
really want most,
is for you to wrap your breast
around my moist, wet cock,
still covered with the cream from
when you came.
I made you shiver and then I
made you scream.
So soft your flesh, I can
no longer contest,
as I release my whipped cream.
I'm living the real dream with
you, Micky.
Between your titties I do swell.
I'm not done yet, rub it in.
Use my lotion, now let me
slide down.
I need to be wrapped inside
your creamy thighs.
I am mesmerized by the lust
in your eyes.
Lips so sweet the taste a treat.
R. Kelly's playing,
It's time for us to pump and grind.
-by KHS, via the Internet

PUBES: HAIR, THERE, EVERYWHERE! HE LIKES 'EM BUSHY!

Dear *Voluptuous*,

I recently spied some new pics of Elaina Gregory and she was sporting a full bush. Is there any chance she will be in an upcoming issue in the future? She looks awesome with that nice growth of hair down there. Elaina is a definite candidate for V-mag's 2011 Newcomer of the Year, possibly even Model of the Year. She is simply amazing.

I also just received my December 2011 issue of V-mag. How do you guys do it? Every model is a stunner. Karla looks so good in her bath, newcomers Gya Roberts and Maserati are wonderful additions who I would like to see return over and over. Analee Sands needs a nice solo shoot. I love the XXX, (So does my dick!) but it would be nice to enjoy her alone. (Oh, and she has such a nice bush, also!)-C.B., via the Internet

Busty babes with furry pussies are easy to cum to but hard to come by, but Elaina Gregory let her bush grow for you! Look out for this photoshoot in an upcoming issue.

THICK AND STACKED: DORS IS HIS TOP PICK.

Dear *Voluptuous*,

I am the anonymous author of the first letter printed in your August 2011 issue's V-mail section. I didn't mean for my letter to be published anonymously. That was a mistake on my part. In my letter, I mumbled something about not liking skinny women. I would like to expand on that theme in this letter.

See, the thing is, I think that Christy Marks and Karina Hart are really beautiful. Sincerely, I do. But they just don't get me hard. Whereas girls like Dors Feline…does she ever do it for me! I am hard as a rock as I write this thinking of the gorgeous Dors!

BRA WINNER

Congratulations to C.H. from Louisiana who is the lucky winner of Terri Jane's signed bra!

Dear V-mag,

Thanks for making wonderful magazines and introducing amazing models to your readers. Please enter this as my submission to win Terri Jane's bra. As usual, the pool for Newcomer of the Year is very deep and I'm sure that each reader has his or her own favorites. So far, Terri Jane is my standout. A beautiful face, terrific smile, an amazing body and glorious breasts make for one astoundingly beautiful woman. I think that having an autographed bra that belonged to Terri Jane would be the greatest of all mementos. There's no doubt in my mind that she will have a long and successful career. Thanks for putting out a great magazine and keep up the good work.
–C.H., Zachary, Louisiana

Generally, a girl has to have a waist that is at least 30-inches to turn me on, though it depends on height, overall build, etc. Linsey Dawn McKenzie had a slim waist and I have shot more cum to her pics than any model, ever.

So that is my opinion. I offer it to stimulate debate among readers and to give you guidance as to what to publish to keep me rubbing my rod.–A.S., Huntingdon, UK

HITOMI: HE THINKS SHE IS THE BEST V-MAG MODEL OF 2011.

Dear *Voluptuous*,

I have to admit that I have been critical of V-mag this year, but you have made up for it with the Holiday 2011 issue. I guess it could be said that you saved the best for last and the best model featured in that issue is Hitomi! There will never be another Sharday, Nadine Jansen, or Janet Jade, but unlike those legends, Hitomi does XXX. So, please do not waste any time and get this Asian sensation doing the nasty as soon as possible! And to the

V mag MARCH 2012 ™

PUBLISHED BY THE SCORE GROUP

JOHN FOX *president & CEO*
MARIA GUERRERO *editor*
ADAM SMOOT *art director*
ELLIOT JAMES *associate editor*

PRODUCTION

MICHAEL FEDERICI
print operations manager
ANDRES BASTIDAS
network systems manager

CUSTOMER SERVICE AND SUBSCRIPTIONS

For inquiries regarding existing *VOLUPTUOUS* subscriptions, please write to:
SCORE **Customer Service**
1629 N.W. 84th Avenue, Miami, FL 33126 USA
For 24-Hour Credit Card Orders:
Phone: 305-662-5959 Fax: 305-662-5952
Email: cservice@scoregroup.com

CIRCULATION

BOB CERMAK *N.A. circulation manager*
Email: bcermak2001@verizon.net

NORTH AMERICAN DISTRIBUTION

CURTIS CIRCULATION COMPANY
730 River Road
New Milford, NJ 07646-3048 USA
Phone: 201-634-7400 Fax: 201-634-7499
MIKE D'EMIDIO *account executive*
DEBBIE WHELAN *international sales*

UK EDITION

COMAG
Tavistock Road, West Drayton,
Middlesex, UB7 7QE UK
Phone: 01895 433600 Fax: 01895 433602
DUNCAN AMBLER *account manager*

ADVERTISING

AMERICAN MEDIA WORKS
JOHN ROMANO & JAIME ROMANO
account executives
Phone: 914-273-6309 Fax: 914-273-3215
Email: JR228@aol.com

The records required by 18 USC 2257 and associated regulations with respect to this product (and all graphical materials associated therewith) are kept at the office of the Publisher at the following location: Custodian of Records,The SCORE Group, a division of Quad Int'l., Incorporated, 1629 N.W. 84th Avenue, Miami, FL 33126 USA.

Retail price: USA: $8.99; Canada: $9.99; UK: £4.50. Bonus Edition: USA: $11.99; Canada: $13.99. March 2012. Vol. 19, No.3 (on sale January 10, 2012). © 2011 by The SCORE Group and Quad Int'l., Incorporated, all rights reserved. Republishing in whole or in part, including, but not limited to, any electronic media, is expressly forbidden except with written permission of The SCORE Group. *Naughty Neighbors*®, *Leg Sex*®, *40Something*®, *Voluptuous*® and *SCORE*® are registered trademarks of The SCORE Group and Quad Int'l., Incorporated. All persons depicted herein were at least 18 years of age at the time of the photography. Editorial Office: 1629 N.W. 84 Ave., Miami, FL 33126. Publisher disclaims all responsibility to return unsolicited material, and all rights in materials published vest in The SCORE Group and Voluptuous. LETTERS are assumed to be for publication, unless otherwise endorsed, and may be edited. This periodical is sold subject to the following conditions: it shall not be lent, resold, hired out or otherwise disposed of in a mutilated condition or in an unauthorized cover by way of Trade, except at the full retail price, or affixed to or as a part of any publication or advertising, literary or pictorial matter whatsoever, without the expressed written consent of the publisher. Any similarity between an individual person or people depicted in the fiction or artwork in this magazine and any real person or people is purely coincidental and is not intended as a representation of any particular individual or class of people. **PRINTED IN CANADA**

JOIN NOW SCORELAND.COM

THE WORLD'S #1 BOOB LOVERS' SITE SINCE 1997

SCORELAND NOW COMES WITH 11 BONUS BIG-TIT WEBSITES!

Get exclusive photos & videos of newcomers you can't see anywhere else!

New Loyalty Program–earn an additional free site for each month you're a member.

New high-res photos & HD videos using the latest CDN Technology.

See the new models first on *SCORELAND.*

Your satisfaction is 100% guaranteed–or your money back!

Micky Bells & Hitomi show off their giant hooters and they are more than a handful!

TAKE A FREE TOUR NOW!

SCAN THIS QR CODE WITH YOUR SMART PHONE AND SEE WHAT YOU'VE BEEN MISSING!*

**To be able to read this QR code, you will need a smart (camera) phone equipped with a QR code application.*

THE OFFICIAL SEX TOY OF Voluptuous.

The preggo debate rages on! Readers are flooding V-mag's mailbox with letters saying that preggos belong in each issue. What do you think about knocked up knockers?

ATTENTION: Voluptuous SUBSCRIBERS ARE YOU MOVING? TELL US QUICKLY!

The U.S. Post Office only forwards periodicals-rate mail for 60 days, so we must have your new address within three weeks of your move to guarantee that you'll get all your issues. We cannot be held responsible for non-delivery of issues due to your address change.

MAIL TO:
Voluptuous Change of Address
1629 N.W. 84 Avenue
Miami, FL 33126 USA
Please include your mailing label or a legible copy.
email: cservice@scoregroup.com

morons who say that Hitomi is not a real V-Girl, I say, who cares? The more times you get to see Hitomi, the better! I can't wait to see her in V-mag again!–R.L. via the Internet

HEY, READERS, LEAVE HIS PREGGOS ALONE!

Dear *Voluptuous*,

I have been reading your magazine for a few years now. I have to say that you've done a damn fine job in your portrayal of women. There is not another publication that comes close to your level of excellence.

Although, I want to ask what the deal is with readers who have a problem with pregnant women in V-mag?

Those women have a right to continue to pose after they get pregnant. It's fine with me if they want to do so. To those readers who don't like the idea of models living their lives and getting married and pregnant, I would like to offer a suggestion: Quit whining and grow up.–Anonymous from Nebraska

THE HOLIDAY ISSUE WAS A REAL TREAT FOR V-MAG READERS.

Dear *Voluptuous*,

I just picked up my copy of Holiday 2011. I think that H.D. is doing a great job of supplying erotic art for your magazine. I hope he keeps submitting and you keep publishing his work!

Maserati is smokin' hot, but her three-way with Desiree was disappointing to me because there weren't many poses where I could imagine fucking those sexy ladies.

Other than that, this issue is one of my favorites! Micky Bells' hangers are unbelievable, and her face is lovely. My favorite look on models is tan skin and dark hair, so even though Lanea Love doesn't have the largest breasts in the mag, her beautiful face and gorgeous body (Especially covered in oil!) really turn me on.

Hitomi is everything I expected after seeing her on December 2011 back cover. Perfection in every way, and I love her small "soul patch" of hair. Stefani deserves enormous props for her enormous nipples. The shot on page

Continued on page 18

V-mag™ MASTER DVD & VIDEO ORDER FORM

BUY 3, GET YOUR 4TH VIDEO FREE*

NEW AND EXCLUSIVE DVD RELEASES FROM V-MAG!

FULL FIGURED FOXES 2 ..... $39.95
❑ REGION-FREE DVD (#VD256D)
Packed with 15 incredible V-girls! Starring busty milker Anorei Collins. Plus, Danica Danali, Renee Ross, Charlie Cooper, Terri Jane and sex kitten Dors Feline!

ON LOCATION PUERTO VALLARTA $39.95
❑ REGION-FREE DVD (#VD255D)
Come along on our bustiest trip ever with big-titted naturals Hitomi, Micky Bells, Leanne Crow, Jenna Valentine and Natalie Fiore for a week of wild tit sex!

ALL STACKED, ALL NATURAL 2 ..... $39.95
❑ REGION-FREE DVD (#VD250D)
Starring Diane Poppos, Cherry Brady, Taylor Steele, Aileen Ghettman, Camelia Davis, Sunshine, Carrie Ashton, Michelle May, Anna Carlene, Jana and Denisa.

***FREE VIDEO MUST BE SAME PRICE OR LESS**

SCORE Jack Aids

- ❑ TOP GAUGE PUMP-#CE105 ..... $59.95
- ❑ VIBRATING WATERPROOF SUCTION CUP PUMP-#PD104 ..... $54.95
- ❑ MINI HEAD TEASER-#PD103 ..... $34.95
- ❑ PRECISION PUMP-#CE112 ..... $29.95
- ❑ TENGA SOFT TUBE CUP-#TNG100 .. $29.95
- ❑ TENGA FLIP HOLE (REDUCED CLOSEOUT PRICE!)-#TNG107 $99.95
- ❑ THE PERFECT BOOBS-#TC112 ..... $99.95

International Currency Conversion Chart

US $	Canadian $	U.K. £	EU €
$99.95	C$101.95	£63.95	€72.95
$69.95	C$71.95	£44.95	€50.95
$59.95	C$60.95	£37.95	€43.95
$39.95	C$40.95	£25.95	€28.95
$29.95	C$3095	£18.95	€21.95
$19.95	C$19.95	£12.95	€14.95

BIG TIT SKINNY DIP $39.95
❑ REGION-FREE DVD (#VD247D)

BIG BOOB FINISHING SCHOOL $39.95
❑ REGION-FREE DVD (#VD240D)

ON LOCATION GRAND BAHAMA $39.95
❑ REGION-FREE DVD (#VD238D)

FULL FIGURED FOXES $39.95
❑ REGION-FREE DVD (#VD244D)

BIG GIRL STRIP CLUB $39.95
❑ REGION-FREE DVD (#PIX478D)

BUSTY BROWN SUGAR $39.95
❑ REGION-FREE DVD (#PIX483D)

MIOSOTIS NATURAL WONDER $39.95
❑ REGION-FREE DVD (#PIX471D)

VALORY IRENE: ALL YOURS $29.95
❑ REGION-FREE DVD (#VD245D)

VOLUPTUOUS XTRA #13 ..... $39.95
❑ REGION-FREE DVD (#PIX500D)

MAMAZON $39.95
❑ REGION-FREE DVD (#PIX430D)
❑ BLU-RAY DISC (#PIX430BD) $39.95

BUSTY RIDING ACADEMY $39.95
❑ REGION-FREE DVD (#PIX400D)
❑ BLU-RAY DISC (#PIX400BD) $39.95

MONTEGO BABES $39.95
❑ REGION-FREE DVD (#VD252D)

MAMMARY MAMBO $39.95
❑ REGION-FREE DVD (#PIX501D)

EAT MY TITS $29.95
❑ REGION-FREE DVD (#VD225D)

K-JUGS $39.95
❑ REGION-FREE DVD (#PIX450D)

TITS, TITS, TITS $29.95
❑ REGION-FREE DVD (#VD232D)

BUSTY WORKIN' SISTAS $39.95
❑ REGION-FREE DVD (#PIX438D)

SEXED & SUCKLED $39.95
❑ REGION-FREE DVD (#PIX429D)

MORE TO FUCK $39.95
❑ REGION-FREE DVD (#PIX464D)

CHUBBY 'N' FUCKED $39.95
❑ REGION-FREE DVD (#PIX490D)

SEX IN THE TITTIES $39.95
❑ REGION-FREE DVD (#PIX439D)

ALL THE WAY RENEE $39.95
❑ REGION-FREE DVD (#PIX473D)

KARINA HART-AS YOU WISH $29.95
❑ REGION-FREE DVD (#VD226D)
❑ BLU-RAY DISC (#VD226BD) $39.95

ALL STACKED, ALL NATURAL $39.95
❑ REGION-FREE DVD (#VD234D)

BUSTY ARIANNA $39.95
❑ REGION-FREE DVD (#PIX472D)

FEED HER, FUCK HER 3 ..... $39.95
❑ REGION-FREE DVD (#PIX445D)

KNOCKIN' NIPPLES $19.95
❑ REGION-FREE DVD (#VD165D)

WIDE LOAD NYMPHOS 2 ..... $39.95
❑ REGION-FREE DVD (#PIX488D)

RIPE RACKS $39.95
❑ REGION-FREE DVD (#VD231D)

SUPER-SIZED RIDES 2 ..... $39.95
❑ REGION-FREE DVD (#PIX461D)

TITS & TUGS 6 ..... $39.95
❑ REGION-FREE DVD (#PIX469D)

THICK CHICKS ON DICKS 2 ..... $39.95
❑ REGION-FREE DVD (#PIX454D)

CHESTY PREGGOS 2 ..... $39.95
❑ REGION-FREE DVD (#PIX447D)

BIG BOOB PARADISE COMBO PACK ... $59.95
BIG BOOB PARADISE & ON LOCATION BIG BOOB PARADISE
❑ REGION-FREE DVD (#PIX347D)

MY BIG PLUMP WEDDING $39.95
❑ REGION-FREE DVD (#PIX425D)

TOLL-FREE 1-800-421-0760 www.eBoobStore.com
WORLDWIDE 001-305-662-5959 FAX 305-662-5952 MAIL: The SCORE Group, Dept. VO0312, 1629 N.W. 84 Avenue, Miami, FL 33126 USA

❑ **I'm a SCORE Group subscriber and I get 15% discount on my DVD order.** Customer ID#_____

Shipping & Handling **U.S.:** $3 per DVD. **Canada:** C$8 per DVD. **UK & All other countries:** $8, £6 or €7 per item. Novelties: US Shipping $20 each to ship CE105, FL100 and TNG107, $15 to ship DJ114 and $28 for TC112. All other countries: $35 to ship CE105, $45 to ship FL100 & TNG107 & $60 to ship DJ114.***15% discount applies to U.S., Canada, Mexico & UK subscribers only; free shipping applies to U.S. subscribers only.** For tracking and the security of your package, US Orders are shipped via Priority Mail or express courier. International orders are shipped Global Priority or Fedex (where available.). Rush Delivery is available for an additional cost. Please call for rates and service availability. **Make checks or money orders payable to The SCORE Group.** We accept payment in U.S.$, CAD$, UK£ or €. Florida residents please add 7% sales tax. Credit card orders must provide the exact credit card billing address in addition to the mailing address if the two are different. All items are shipped in sturdy, discreet packaging to protect your privacy. All sales are final. Damaged DVDs will only be exchanged for one of the same title if returned within 30 days of receipt. The SCORE Group cannot be held responsible for Customs seizures. By ordering, you certify that you are at least 18 years old. We do not ship Jack Aid products for orders going to Alabama, Mississippi and Utah due to distribution restrictions.

Method of Payment: ❑ Check ❑ Money Order ❑ MasterCard/Access/Eurocard ❑ VISA ❑ American Express ❑ Discover

Name _____ Age _____ Card # _____ Exp. _____

Security code required (last 3 digits above signature): _____ **American Express (4 digits above card #):** _____

Address _____ City _____ Country _____ Zip Code _____

Phone _____ Email _____ **Signature Required** _____

Credit Card Orders Will Not Be Processed Without A Signature AND SECURITY CODE

VO0312

V-mag™ BACK ISSUES DEPARTMENT

FEBRUARY 2012—Cover girl Terri Jane and her 30K rack are back! And Elaina Gregory returns to do her first tug job! Plus, our Top-heavy Threesomes special and the preview of *On Location Puerto Vallarta* will make you cum!

JANUARY 2012—Leanne Crow graces the cover of V-mag's annual contest issue! That's right, it's time to vote on all the busty, curvy babes you thought were tops in 2011 for Model, Plumper, Newcomer, XXX and Ass of the Year!

HOLIDAY 2011—Cover girl Micky Bells is back by popular demand! Plus, a hot big tit three-way with Maserati and Desiree. Newcomer teen Catt Green unveils her big teen tits and J-cup Asian wonder Hitomi also makes her debut!

DECEMBER 2011—You will love the debut of the *Montego Babes* trio, featuring newcomer Gya Roberts, Micky Bells and Terri Jane. Plus, Karla James returns in a sexy bubble bath and newbie Beverly Paige's revealing interview!

NOVEMBER 2011—Get ready to bow down to the Queen of Cleavage, cover girl Micky Bells. And V-mag legend Diane Poppos is back and her tatas are ripe for your pipe! Plus, Miosotis and Arianna Sinn do some lezzie lovin'.

OCTOBER 2011—It's time to fall in love with V-mag's newest discovery, J-cup covergirl Leanne Crow! Plus, see Dors Feline, Valory Irene, Terri Jane and Lana Ivans in the DVD preview for *Big Tit Skinny Dip*! Wet and wild fun!

SEPTEMBER 2011—The end of summer is here and we are celebrating the best of our big tits in tiny bikinis! Covergirl Terri Jane debuts with a tell-all interview and shows off her 43-34-45 curves! Plus, Dors Feline gets frisky by the pool!

AUGUST 2011—Covergirl Kaytee Carter gets kinky in the garden. Plus, Arianna Sinn, Michelle Bond and Lana Ivans in a busty threeway! Natalie Fiore returns, bustier than ever! And Scarlett Rouge and Shyla Shy in raunchy XXX action!

JULY 2011— This issue of V-mag sizzles with newcomers Lexy Mae and Natasha Dulce. Plus, Cherry Brady's back in a bullet bra and Taylor Steele does her first TUG JOB ever! And Cassidi Jai goes all the way in hot XXX!

JUNE 2011—The annual awards issue is here and the winners will astound you! Did cover girl Renee Ross take home Model of the Year? Who won Newcomer? Who was the Plumper of the Year? Only one way to find out!

MAY 2011—Michelle Bond returns to the pages of V-mag looking hot as ever and with even bigger tits! Plus, Brit titter Dors Feline unleashes her KK-cups and Scarlett Rouge and Sunshine are back and even more stacked!

APRIL 2011—Vanessa Del Mar and Arianna Sinn return in hot, steamy XXX action. Sexy newcomer Elaina Gregory gets naked and tells all in an exclusive interview. Plus, Jenna, Kaytee, Kali, Destiny and Aileen are all back, too!

DELIVERED RIGHT TO YOUR DOOR!

MARCH 2011—Lexi Summers returns in XXX and fiery redhead Contessa Rose shows off her pink snatch. Newbies Daniella Grey and Analee Sands will blow your load ASAP and Kristina Milan and her tan rack are back, too!

FEBRUARY 2011—Newcomer Lexi Summers gives a horny interview. Plus, Valory Irene and Virginia Simms make their debuts! Sophie Mae and Skyie Blew are back! And Miosotis and a very preggo April McKenzie do horny XXX!

JANUARY 2011—It's the V-mag issue you've all been waiting for: V-mag's 2010 Contest Issue! And now with NINE new categories to cast your votes for! You choose Best Ass, Best Pussy, Best Preggo, Best XXX and so much more!

HOLIDAY 2010—You asked for her and we delivered! Legend Cherry Brady makes her triumphant return to the pages of V-mag after a six-year hiatus. Plus, newcomer Vanessa Del Mar will WOW! you!

DECEMBER 2010—Arianna Sinn sizzles in red on this month's cover! Sexy ginger Destiny Rose returns and wants all her holes filled! Newcomer Cassidi Jai flaunts her H-cups and Karina Hart is back!

NOVEMBER 2010—Bra buster Michelle May returns to kick off the Mega Bra Special! And you won't believe your eyes when you see Dominican KKK-cupper, Miosotis. Plus, Renee Ross, side-by-side with a teen flattie!

OCTOBER 2010—Karla James sizzles on this issue's cover! Packed with newcomers like J-cupper Kristina Milan, DDD-cup wonder Shione Cooper and Asian sensation, Riria Misaki. Plus, blondie Scarlett Rouge does XXX!

SEPTEMBER 2010—Covergirl Natalie Fiore is back and her tits are bigger than ever before. Destiny Rose and Kaytee Carter are back in lezzie action. Plus, busty faves,Taylor Steele, Mianna Thomas and Tatiana Blair return.

MAIL TO: The SCORE Group (Dept. VO0312), 1629 N.W. 84th Avenue, Miami, FL 33126 USA

Send me the following back issues. $10 PER ISSUE INCLUDING SHIPPING. CANADA C$10.00, UK £9, EU €10 ALL OTHER COUNTRIES $14.00 USD, including shipping. **Two magazine minimum order for international customers** *15% discount applies to U.S., Canada, Mexico & UK subscribers only. U.S. orders are shipped via Priority Mail. International orders are shipped via Global Priority Mail (where available) or Air Mail. Rush Delivery is available for an additional cost. Please call for rates and service availability. Make checks or money orders payable to The SCORE Group. We accept payment in U.S.$, CAD$, UK£ or €. Florida residents please add 7% sales tax. Credit card orders must provide the exact credit card billing address in addition to the mailing address if the two are different. All items are shipped in ,sturdy, discreet packaging to protect your privacy. All sales are final. The SCORE Group cannot be held responsible for Customs seizures. By ordering, you certify that you are at least 18 years old. .

❑ **I am a V-MAG subscriber & save 15% on all issues ordered.**

VOLUPTUOUS: ❑ Feb. '12 ❑ Jan. '12 ❑ Hol. '11 ❑ Dec. '11 ❑ Nov. '11 ❑ Oct. '11 ❑ Sept. '11 ❑ Aug. '11
❑ July '11 ❑ June '11 ❑ May '11 ❑ April '11 ❑ March '11 ❑ Feb. '11 ❑ Jan. '11 ❑ Hol. '10 ❑ Dec. '10
❑ Nov. '10 ❑ Oct. '10 ❑ Sept. '10 ❑ Aug. '10 ❑ July '10 ❑ June '10 ❑ May '10 ❑ April '10 ❑ March '10
❑ Feb. '10 ❑ Jan. '10 ❑ Nov. '09 ❑ Oct. '09 ❑ Sept. '09 ❑ Aug. '09 ❑ July '09 ❑ June '09 ❑ May '09
❑ April '09 ❑ March '09 ❑ Jan. '09 ❑ Hol. '08 ❑ Dec. '08 ❑ Nov. '08 ❑ Oct. '08 ❑ Sept. '08 ❑ Aug. '08

Indicate Payment Method: ❑ Check ❑ M.O. ❑ M/C ❑ VISA ❑ AMEX ❑ Discover In case of sellout, list alternate choice(s):_____

Credit Card #:_____ Expires:_____

Provide Security Code (Last 3 Digits Above Signature):_____ American Express Cardholders enter the 4 digits above Card No. Here:_____

Name:_____ Age:_____ Cust. ID #:_____

Address:_____ Telephone/Email:_____

City:_____ State/Country:_____ Zip/Postal Code:_____

Signature:_____ VO0312

Credit Card Orders Cannot Be Processed Without Signature and Security Code

TOLL-FREE U.S. & CAN.
1-800-421-0760

24-HOUR FAX
+305-662-5952

WORLDWIDE
001-305-662-5959

INTERNET
www.eBoobStore.com

WE ACCEPT PAYMENTS IN U.S.$, C$, £ AND €

Vmag™ DVD PICK OF THE MONTH

HUGE TITS & WET SLITS!

15 BUSTY GIRLS

STARRING **TERRI JANE**

FULL FIGURED Foxes 2

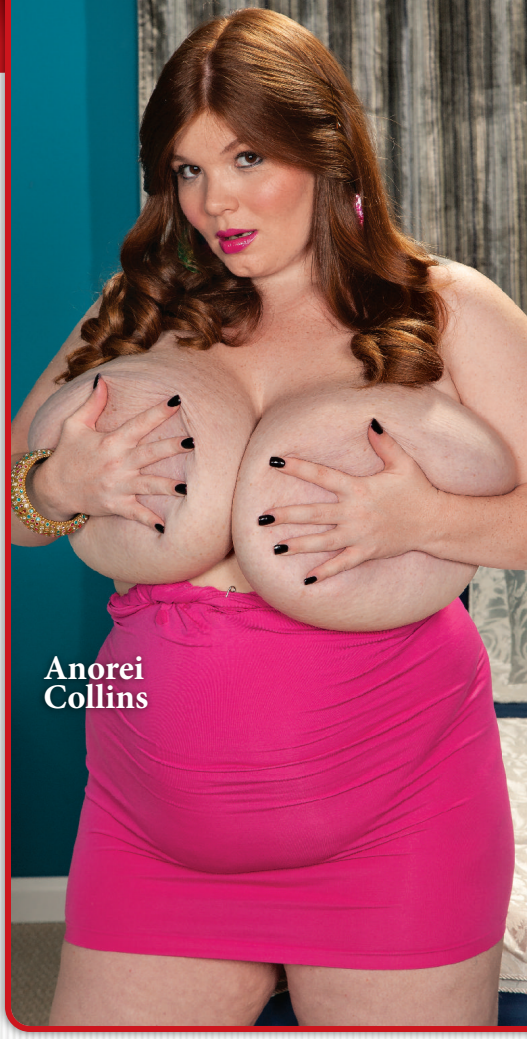
Anorei Collins

Anna Kay

Renee Ross

Alix Lakehurst

We know that when you want a dose of big-tit action, you want the sexiest stacked babes around. That's why we put 15 of V-mag's hottest *Full Figured Foxes* in a two-disc set just for you. That's right, over six hours of big-titted glamour girls showing off their curves and living out their fantasies of cumming while you watch! Starring Anorei Collins and her 38P heavy-hanging milkers. She squirts milk everywhere and then works her slit for you. Plus, V-mag favorites Anna Kay, Renee Ross and Alix Lakehurst unleash their racks and then spread their pussies wide!

Elaina Gregory

Michelle May

Gya Roberts

The great thing about all of these horny and curvaceous queens is that they put on a show just for you. They want to give you pleasure, so there is no porn stud in the way! Watch as Elaina Gregory pulls on her sensitive nipples and as Michelle May massages her post-pregnancy tits. Her dark areolae are a sight to behold! You can't see newcomer Gya cumming anywhere else and Dallas Dixon's sexual appetite is insatiable! She fucks herself until she cums loudly. And you'll love seeing plump newcomer Danica Danali's plush tits bounce up and down!

Charlie
Cooper

Shar
Nitzapanus

Brandie
Moore

Julia
Juggs

If you like big tits, they don't come bigger than Shar Nitzapanus. This superstar plumper has the biggest tits in this DVD with her 50PPP rack. British babes Dors Feline's and Terri Jane's tits don't quit and the always-horny Julia Juggs talks so dirty that she will make you blush and your dick leak! Charlie Cooper's G-cups defy gravity and beckon for a healthy coating of cum and Brandie Moore wants it in all of her holes! Get up close and personal with these 15 beautiful, full-figured women with over six hours of intimate footage!

Dors Feline

ORDER YOUR COPY TODAY ON PAGE 9

Terri Jane

MAN UP!

BOOST YOUR COCK SIZE FAST!

PRECISE PRESSURE CONTROL!

EASY TO USE SINGLE-HAND OPERATION!

TOP GAUGE

PROFESSIONAL PRESSURIZED PUMP

Want a longer penis with more girth? Then it's time to pump it up with the Top Gauge product. This superior quality pump comes with an industrial pressure gauge that lets you monitor the amount of pressure it takes to get you growing. It has an easy-to-use single-hand pistol-grip pump and a latex sleeve that covers the 7.5" tube. Get results and pleasure at the same time! **Item #CE105 $59.95 + S&H (US$17, $60 Int'l.)**

LUCAS STONE USES THE TOP GAUGE PUMP TO GET BIG & STAY BIG ON SET.

CHECK OUT OUR OTHER PUMPS!

VIBRATING WATERPROOF SUCTION CUP PUMP

This pump gets you off while making you bigger. And best of all, you can take it in the shower with you. The suction cup allows you to attach the pump to any flat, nonporous surface. The multispeed vibrator at the base of the tube gives you extra pleasure while you pump your cock to new lengths. **Item #PD104 $54.95 + S&H (US$10, $35 Int'l)**

PRECISION PUMP

Longer, harder, thicker. That's how your dick will be if you use the Precision Pump. This miracle-worker comes with an erection enhancement ring that slides over the cylinder, and then down your cock so you stay hard! **Item #CE112 $24.95 + S&H (US$10, $35 Int'l)**

MINI HEAD TEAZER

The Mini Head Teazer slides over the tip of your cock to give you growth power, and it feels just like you're getting a blow job, too! The super-tight suction ensures that you get excellent results, meaning that your cock will be thicker and longer than ever before! Plus it's easy and effective! **Item #PD103 $34.95 + S&H (US$10, $35 Int'l)**

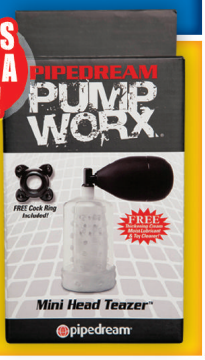

ORDER YOUR COCK PUMP TODAY! PAGE 9

V-MAIL

Continued from page 8

65 makes my mouth water. Lola proves that the Czech Republic is the hottest source of models in the world, bar none. Her perfect tits, attractive face and auburn hair and nasty posing make her an instant hit. Please keep up the great work!–E.B., Berkeley, CA

Dear *Voluptuous*,

The Holiday 2011 issue of V-mag is a great achievement and I had to write in and tell you guys that you are doing a good job. Micky Bells is one of the greatest ladies you have had in the magazine in years! I was also happy that Beverly Paige was featured. Her pale skin and doll-like face are perfect. I think she is absolutely gorgeous.

However, my favorite pictorial in the magaizine was the one that featured Maserati! She is definitely my pick for Newcomer of the Year! What a body! Bring her back as soon as possible, please.–D.K., Tampa, Florida

Newcomer Maserati's slim and stacked body is a hit with *Voluptuous* readers.

MODELS WANTED

WE PAY FINDER'S FEES

V-mag is looking for attractive, full-figured, all-natural (no breast enhancement) women to photograph at our studio in Miami, Florida. Models will appear in *Voluptuous* magazine and receive generous compensation. If you feel you have what it takes, call our studio today toll free in the U.S. and Canada at 1-800-96-SCORE. Or, learn all the details by visiting our website *BeASCOREmodel.com* today.

SCAN WITH A SMART PHONE FOR MORE INFORMATION

PARTY & PLAY ON WORLD FAMOUS SOUTH BEACH!

CATT GREEN
FRESH-FACED TEEN TITTER

SEND US YOUR TEST SHOTS TODAY!

The photos you send in will not be published! They are only used to analyze your potential. Mail us a minimum of four fully-nude photos: head-to-toe front, side profile and back and at least one nude closeup from the waist up. Include the model's name, age, address and contact information to Director of Photography, The SCORE Group, 1629 N.W. 84th Ave., Miami, FL 33126. You may also email four jpeg photos shot as instructed above and including the model's information to model@scoregroup.com. Remember, submitted photos are for evaluation only and are never published without the model's written consent.

EVER THOUGHT ABOUT MODELING? THIS IS YOUR CHANCE TO MAKE A DREAM COME TRUE.

ALEX CHANCE

"I LIKE WHEN GUYS LOOK AT MY TITS!"

Gentlemen, rev your engines and give newcomer Alex Chance the hard cock salute. And don't worry; she likes the idea of you stroking your dick to her photos. In fact, that's why this 22-year-old bartender decided to model. "I was surfing the web and that's when I saw your ad on *BeASCOREModel.com*. I knew right away that I wanted to try this. I like when guys look at my tits."

When she is not pouring stiff drinks and serving as the inspiration for stiff cocks in her home state of Virginia, Alex told us that she likes to read and tan on the beach. But if you ask us, soaking up the rays is not the reason this hottie heads to the shore. She just likes to lay around half naked where guys can stare at her curves. “I like to dress sexy because I like the attention,” Alex said. “Sometimes I don’t even wear a bra when I’m out and about. My boobs are pretty perky and I like to see men’s reactions when they see my nipples get hard.”

BARE FACTS

Alex Chance

Birthday: April 19, 1989
Age: 22 **Height:** 5'8"
Weight: 171 lbs. **Bra:** 36DDD
Measurements: 42-34-40
Lives: Virginia
Hobbies: Reading and going to the beach.
Occupation: Bartender

Alex's exhibitionist streak might stem from years of being judged for her form and poise. You see, this horny gal was once a figure skater. Imagine those tits and that ass in a spandex, sparkly outfit. Our theory is that Alex had to retire from figure skating because she was so hot that she melted the ice. And although she was a figure skater, that didn't stop Alex from enjoying her other favorite sport, football! "I am a huge Redskins fan and I love to watch football. I would like it more if a guy took me on a date to watch a game than taking me to some boring dinner."

And how would Alex like you to end a date with her? By handcuffing her and having your way with her. Did we mention that she wants to be blindfolded, too? Sounds like this DDD-cupper likes it when you are in charge. “I like romantic, sweet guys, but deep down inside, I really love bad boys. I like to be teased and touched until I can’t take it anymore. I want a guy to make me go crazy until I am begging for him to put his dick inside me!”

The *SCORELand* Blog (*blog.scoreland.com*) is a great place to get the big boob news you love and is quickly becoming the best place to talk shop about the tits we enjoy and the stacked babes we lust after. Join in on the tit conversations between *SCORELand's* Elliot James, *SCORE* editor Dave Rosenbaum and *Voluptuous* editor Maria Guerrero. Here's a quick peek at some of the hot topics being discussed by boob lovers on the blog right now. Check it out and then log on and get off with the *SCORELand* Blog!

Are Spitters Quitters? And, How To Make Your Cum Taste Better...

-by Maria Guerrero

I want to talk about a little topic that causes a big uproar: cum.

Moreover, the proper placement and disposal of cum.

I often talk to men and women about the topic of swallowing sperm. When I speak to dudes, they almost always say it's better to cum all over a girl and infinitely better when she keeps on sucking and swallows.

But when I speak to different models and interview them about the most-intimate details of their sex lives, I always get mixed reviews.

When you have big boobs, there will always be some dude who wants to spray his baby batter all over your bountiful bosom. Big-boobed gals always deal with that. If you let a guy tit-fuck you, he is going to want to paint your rack a whiter shade of goo.

But what about during BJs? Let's say you don't take a creamin' all over your chesticles. Let's say you take it in your…um, dicksucker. Is it appropo to spit? Is it okay to swallow?

Is it true to say that spitters are quitters?

That is what is on my mind when I chat with ladies about the proper way to dispose of a man's seed.

Most models tell me that they swallow and it is not a big deal. Some of them tell me that they spit discreetly. (Which I might not really have a handle on. How do you hock up skeet discreetly?) And some of them say that they do not enjoy a man cumming in their mouth at all.

But almost 100% of them say that it really depends on the taste of said spunk. Which pretty much puts the ball in your court, guys. (They also say that cumming in their eyes is not cool. It burns. It's terrible. DO NOT CUM IN WOMEN'S EYES!) Ultimately, whether your spunk is swallow'able is up to you.

The way I see it is that we big-boobed gals lotion up our knockers and wear bras to keep them nice and tight for you. So, it's kind of your responsibility to ensure that your swimmers are savory.

According to Google and various sources on the Internet, (Yes, my job consists of finding out how to make your cum taste better. lol), men should drink more water, less coffee and avoid junk food. They should also eat more fresh fruits, veggies (but not asparagus) and herbs and should avoid red meat for better-tasting sperm.

After my research, I deduced that spitters are not necessarily quitters, they are just girls who have come into a batch of bad cum. My suggestion is that if you want more ladies to guzzle down your man juice, you should make sure it's fresh and delicious.

Aren't you glad we had this chat? I know I am. Hopefully this will lead to better-tasting spunk everywhere.

A girl can only (cream) dream.

In this photoset from the March '10 V-mag, Janet Jade and Christy Marks take a load all over their tits.

The Real Psychology of Melon Buying

-by Elliot James

One of the biggest supermarket chains in Britain has their fruit suppliers grow melons no bigger than one-pound, three-ounces instead of the earlier two-pound, two-ounce melons. The bigger melons sold worse and a retail psychologist assigned to investigate theorized that female shoppers subconsciously compared melons to their own boob size, leading them to purchase the smaller size. Seven out of

Continued on page 60

ANNA KAY
BIG
TITS
TIGHT TOP

Anna Kay's curves are a thing of beauty. Whenever she appears in V-mag, the Indiana native causes quite the stir...in your pants, of course. Here we see Anna in an outfit she said she would wear to seduce a man. "I like to wear sexy outfits for a man in the bedroom. It's a little effort that shows that you care to look hot just for him."

BARE FACTS

Anna Kay

Birthday: February 24, 1983
Age: 28 **Height:** 5'8"
Weight: 192 lbs. **Bra:** 44F
Measurements: 50-34-40
Lives: Terra Haute, Indiana
Previous *Voluptuous* Appearances: December '10, July '10, Holiday '09
Videos: *Thick Chicks On Dicks #2, More To Fuck* (Both Rated XXX). Available on page 9.

Despite her willingness to wear fancy lingerie, Anna told us that it is hard to find it in her bust size. “There are days when I want to be cute and get attention. I wear sexy stuff then, but they are hard to find because my 44F's are heavy. I wear a lot of bras from Lane Bryant. I order them online. When your boobs are really big like mine, they don’t make cute bras in your size.”

"Most of the time, I just buy hot lingerie in smaller sizes and I squeeze my big tits into them. I think that guys don't really care if your tits are practically busting out of your sexy under things. In fact, I think that they love it. Besides, who keeps their lingerie on for long, anyway? If I dress up for you it's because I want you to take all my clothes off and fuck me. The lingerie is just like wrapping paper. The present is inside...my wet pussy!"

Desiree

MORE THAN A DECADE AFTER HER DEBUT, THIS STACKED GINGER IS BACK WITH BIGGER TITS AND HORNIER THAN EVER!

Desiree made her V-mag debut in the September 2001 issue. At the time, she was photographed once and she was not nearly as top-heavy as she is now. A photographer trying to find new girls approached her on Pompano Beach, Florida. He was beachcombing to scan the sand for vacationing bikini snowbirds and spotted Desiree. Bikinis can give a girl hunter a lot of information when he's looking for fresh bodies. Back in those days, tattoos on tits were extremely rare. They still are for the most part. A Pennsylvanian, Desiree went back north after her one and only shoot and was never heard from again until now, 10 years later. Thankfully, she saw our ad and contacted us through BeASCOREModel.com. *As you'll see, Desiree has filled out very nicely over the past decade and looks comelier than she did back then. Her tits are much, much bigger, heavier and packed and her booty has filled out very nicely. The pictures and video of Desiree seriously pressuring her blue button-down are truly righteous. Her tits have more to squeeze and her ass is more spankable. What has she been up to all this time? Modeling on webcam and living in Queens, New York. Desiree not only wanted to pose, she wanted to try boy-girl with anal drilling. Now that's a cumback with a bang after a ten year lay-over! Now measuring 42-28-36 and straining a 36DDD brassiere, Desiree says she's into all kinds of sexual action now, something that we are sure that V-men everywhere will appreciate. We caught up with Desiree in our studio's dressing room where she gave us a very candid interview. Once you get to know this sexy ginger, you are bound to love her. Welcome back to The Big Show, Desiree!*

V-MAG: Well, guys we are here in the dressing room with Desiree. This is where you get dressed, right?
DESIREE: Yes the lovely dressing room where I get dressed and they do my makeup and my hair.
V-MAG: But, I think they forgot something, though.
DESIREE: No they didn't. What did they forget?
V-MAG: They forgot to put a bra on you.
DESIREE: They didn't forget. They don't like me in a bra. I asked for one and they told me I didn't need one.
V-MAG: Is that typical for you? Not to wear a bra?
DESIREE: No, no, no. [*Laughs*.] Only when I am here. When I am out, I always have a bra on because they need support. Because I don't have anyone to hold them up for me.
V-MAG: We are sure you have plenty of volunteers.
DESIREE: No, I don't. No one has offered to hold my boobs for me. Do you want to hold my boobs up for me? Be my support. Come put your hands on my boobs and hold them for me.
V-MAG: I do, Desiree, but I am going to stay in my chair because if I don't, there will be a scene!
DESIREE: [*Laughs*.] That's fine. We could do a scene.
V-MAG: [*Laughs*] Well, that is a terrific offer if we ever heard one. So, wait…you are not wearing a bra, but are you wearing panties?

Desiree: [Laughs.] No. I do not have panties on, either.
V-mag: We think you should prove it. Can we see your pussy?
Desiree: [*Lifts dress to reveal a clean-shaven pussy.*] See? I'm not wearing any panties.
V-mag: Wow. Can we volunteer to be your panties, too?
Desiree: [*Laughs.*] How would you do that?
V-mag: Who knows? We would wrap ourselves around you somehow, some way.
Desiree: So, you would wrap yourself around my pussy AND hold my boobs, too? That's pretty impressive.
V-mag: Okay, we need to see your tits, now. Like, right now.

Desiree: [*Laughs.*] One at a time? Or do you want me to pull them both out right now?
V-mag: Just both at the same time.
Desiree: [*Pulls both tits out of her dress.*] There you go! My big tits!
V-mag: Desiree, you have really great tits, but how am I supposed to look into your beautiful blue eyes now?
Desiree: You know what? Most men have that problem. They want to look in my eyes, but they get stuck right around here. [*Jiggles her tits.*]
V-mag: Desiree, you really do have beautiful eyes, though. Do guys ever compliment just your eyes?

BARE FACTS

Desiree

Birthday: December 24, 1977
Age: 33 **Height:** 5'4"
Weight: 130 lbs **Bra:** 36DDD
Measurements: 42-28-36
Lives: New York
Previous *Voluptuous* Appearances: Holiday '11, November '11, September '01

Desiree: [*Laughs.*] They do, but I know that they are not looking at my eyes. They are always looking at my boobs. I look at their faces, but they are not staring at my eyes. It gets kind of annoying sometimes when you are trying to have a conversation and a guy is talking to your tits.
V-mag: But can you blame a guy for looking? Okay Desiree, let's find out some information about you.
Desiree: Okay, what kind of information?
V-mag: Okay, wait. Let's start by saying that you are back in our studio after disappearing from our lives for how long now?
Desiree: It's been about 10 years since I was last here.
V-mag: 10 years? Desiree, I have to tell you, that has never happened! We have had models come back after a few years, but 10 years? You hold the record.
Desiree: I know. I wasn't trying to go for a record. It just kind of happened. But I am back now!
V-mag: So, 10 years ago, our photographer was on the beach, right, and he discovered you?
Desiree: Yes, I was on vacation and I was tanning on the beach with a bunch of my girlfriends and your photographer, Peter Wall, approached me.
V-mag: Okay, so Peter just approached you? That takes some balls. What were you wearing?
Desiree: I was in a little thong bikini and a very tiny top. Everything was kind of hanging out all over the place.
V-mag: And he came up to you and what did he say?
Desiree: Well, he is very personable. He told me that he likes my boobs and I said thank you and I

Continued on page 84

BIG TIT
TUG TEAM
BEVERLY PAIGE
& CATT GREEN

There're two things that should not surprise you about this layout. The first is that Beverly Paige is tackling a cock for your jacking pleasure. In her December '11 V-mag interview, she revealed that she's as horny as they come. The second is that Catt Green paired up with Beverly to tackle her first boner. In the Holiday '11 issue, she told us, "When I see girls with big tits like mine, I'm inspired. I also get horny and I want to be with them. Big boobs are so much fun to play with." We couldn't agree more, Catt!

We are very glad that these two fresh-faced tuggers decided to milk a dick together. In fact, this shoot was inspired with a sleepover theme in mind, as both ladies told us that in their formative years, they would experiment with girls during slutty slumber parties. “It always started off as wrestling or pillow fighting and ended up with girls making out and touching each other’s tits and pussies. It was a lot of kinky, experimental fun.” said Beverly. “We would get all worked up and then call boys over so we could suck and fuck!”

BARE FACTS

Beverly Paige

Birthday: December 17, 1990
Age: 21 **Height:** 5'7"
Weight: 150 lbs. **Bra:** 36FF
Measurements: 42-30-40
Lives: California
Previous *Voluptuous* Appearences: Holiday '11, December '11
Videos: *The Breast Of Scoreland #2* (Rated X) and *Tits & Tugs #8* (Rated XXX). Both available online at *eBoobStore.com*.

The idea of two busty babes calling you over for some threesome fun is every dude's fantasy and Beverly and Catt wanted to make that dream cum true! "I liked messing around with Beverly because it made me wet and ready to play with a stiff cock. I had so much fun kissing her and touching her big tits!" Catt said. This big-titted tag team massages and sucks each other's nipples in anticipation of sharing a cock and then they get down to the main event!

Vmag™

MARCH 2012

BEVERLY PAIGE & CATT GREEN

Your dick will be hard as cement watching Beverly and Catt stroke this cock until it erupts. “We took turns tugging because that is what friends do. They share everything,” said Beverly. Well, sharing IS caring and like real breast friends, Beverly and Catt have no problem sharing their sexual fantasies, this stiff dong and a hot load of cum all over their tits!

BARE FACTS

Catt Green

Birthday: August 16, 1992
Age: 19 **Height:** 5'10"
Weight: 156 lbs. **Bra:** 36G
Measurements: 45-35-39
Lives: Charlotte, North Carolina
Occupation: Cashier
Previous *Voluptuous* Appearences: Holiday '11
Videos: ***Tits & Tugs #8*** (Rated XXX). Available online at *eBoobStore.com*.

Perky & Pierced Dugs

Jacky O.

Jacky O. is a German wünderbabe with DD-cup tits and pierced dugs. This is her fourth V-mag appearance and we like to think that like all good German exports (automobiles and beer!), Jacky O. will make you feel good. In fact, we have it on good authority that she wants to make you feel really good. "When I pose, I like to imagine all of the men who will be turned on by my body."

We know from her Holiday 2009 appearance that Jacky likes to masturbate with showerheads and is loud when she cums. So loud in fact, her neighbors knock on her walls while she is in the throes of self-pleasure. So what does lotion do for her? "Rubbing oils and lotions on my breasts is important to keep my skin soft, but my nipples are very sensitive and it feels good. I start rubbing cream on my breasts and end up sliding my slippery fingers into my pussy. I like to rub my clit until I cum." We're sure that Jacky isn't the only one cumming, either!

What else turns Jacky on? She said she likes men in positions of power and told us that she has fantasies about her professors, police officers and her boss! “I like the idea of a man who is in charge. I also like uniforms very much. When I masturbate, sometimes I think about my supervisor ripping my top open in his office and sucking on my nipples. I fantasize that he lifts me up onto his desk and fucks me while I moan loudly so the whole office knows what we’re doing.”

BARE FACTS

Jacky O.

Birthday: August 22, 1984
Age: 27 **Height:** 5'6"
Weight: 126 lbs. **Bra:** 36DD
Measurements: 40-28-34
Lives: Berlin, Germany
Previous *Voluptuous* Appearances: Holiday '09, April '09, June '08

SCORELAND BLOG

Continued from page 28

10 female shoppers who filled out this survey believed that boob size was "The most likely subconscious factor when selecting size of melons."

When the chain first introduced the smaller melons, they sold more than a million in two months.

In America, bigger melons are actually more in demand except by urban female shoppers who don't want to carry a lot of heavy items from the store to their apartments.

Junk science? Maybe, maybe not. I don't think guys buy bananas with the same attitude.

There's an Italian sex researcher who claims he can accurately analyze a woman's personality from the size and shape of her breasts compared to different kinds of fruit.

But that's another story.

Big Tits: Is Showing Less Sometimes MORE?

-by Maria Guerrero

When a woman has a set of big tits and she is wearing a low-cut top, or showing off a lot of cleavage, she wants you to look. A set of nice tits that are blatantly out there, well, they are there for you to look at. It's provocative. It's definitely meant to push your buttons. A chick wants you to look.

But what about when a chick shows nada, zilch, zero?

Karina Hart has the best, biggest, juiciest melons. Don't you think so?

What if the only indication of a woman's breasts is the silhouette of her body and that's it?

Is showing less sometimes more?

I mean, take a look at Ashley Sage. Her upper body? It's completely covered up. Not one bit of tit flesh for your eyes to roam over. Yet, this shot is hot. Just the imprint of her mountainous hooters is promise enough.

I looked through a hundred big-tit shots today of models pulling their nipples, squeezing their boobs together, oiling them…and this shot of Ashley in that sweater kept calling my attention.

Is it because I see tits all day and this covered-up shot is now NOT the norm, therefore more provocative? Maybe. But maybe not. I think that if we were to post this shot on a billboard visible from a crowded street that most people would see it and say, "Holy crap! That chick has massive tits!" or, "Look at her boobs!" Even though she is totally covered up. Her tits are that commanding.

Granted, Ashley Sage is a full 36J and those gunboats are stuffed into this thin, white sweater. So maybe this kind of shot only works with a chick with massive hooters? Is that the magic behind this sexy photograph?

Would you look at this shot, would it call your attention if her tits were a tiny bit smaller...like a DD-cup instead?

Once again, I think so. I think that the silhouette of a nice pair of tits is just as powerful as the Full Monty.

What do you think? Is less sometimes more? Chime in.

Ashley Sage is showing zero cleavage in this shot and it's STILL hot.

25721

26362

26699

27099

15439

26703

Dors
Feline
Big
Tits,
Wet
Slit!

Ah, Dors Feline...such a thick and ripe specimen of womanliness and tit power. This is Dors' third V-mag appearance, but with magnificent KK-cup tits like hers, every time we see her, it's like the first time. "I just saw Dors Feline in the September '11 issue of *Voluptuous*. Wow! She is a 10! I think she is simply breathtaking. She is gorgeous. She has a fat ass. Her tits are big and perfect. She is going to get my vote for 2011 Newcomer of the Year," said reader H.L. from Detroit, Michigan.

This photo shoot gives you a good look at some of Dors' best features; her big tits and her wet slit. (Her pierced wet slit, that is.) With her many tattoos, it's easy to imagine that she is a real rebel, but this British babe is actually mild-mannered and quite shy. And while Ms. Feline has never done hardcore and her posing is considered somewhat mild compared to some of the wild girls who've graced the pages of *Voluptuous*, there's no denying that Dors is an extraordinary example of what a V-Girl should look like.

Love
Potion

These photos were shot on location in the Dominican Republic, where Dors spent her days frolicking in the pool and in the ocean. “I love the weather here,” Dors told us while soaking up the rays. “Being from England, I rarely get to spend the entire day on the beach, so this is a real treat for me.” Seeing her curves in AND out of this outfit is a real treat for us. You can see more of Dors in both *Full Figured Foxes 2* and *Big Tit Skinny Dip*, both available on page 9 of this issue.

BARE FACTS

Dors Feline

Birthday: March 24, 1984
Age: 27 **Height:** 5'7"
Weight: 182 lbs. **Bra:** 34KK
Measurements: 46-34-44
Lives: United Kingdom
Previous *Voluptuous* Appearances: September '11, May '11
Videos: ***Full Figured Foxes, Full Figured Foxes #2, Big Tit Skinny Dip*** (All Rated X). All available on page 9.

CAMELIA DAVIS

INSIDE THE BUSTY BOUDOIR

Gentlemen, welcome Camelia Davis back to the pages of V-mag. With her caramel F-cup hangers, Camelia's quite the jackable dream girl. You get a glimpse of Camelia in her boudoir where she is performing her daily ritual of rubbing lotion on her breasts and tweaking her dark dugs. If she ever needed an assistant for this routine, we are sure there would be plenty of horny volunteers!

And Camelia likes assistance, especially from men who know how to make her feel good for being bad! “I like it for a man to just put me over his knee, pull my panties down over my ass and just spank me and tell me how bad I have been,” she said. “It makes me grind my pussy into his legs. It gets me so hot that I can't control myself. I mean, a man can even use a paddle on my ass. I don't want to be beat on; I just want to be disciplined a little by a sexy man." That sounds like a good time, eh?

BARE FACTS

Camelia Davis

Birthday: January 2, 1981
Age: 31 **Height:** 5'2"
Weight: 138 lbs. **Bra:** 38F
Measurements: 42-28-36
Lives: Phoenix, Arizona
Previous *Voluptuous* Appearances: May '10, April '10, December '09
Videos: *Sex In The Titties, Busty Brown Sugar* (Both Rated XXX). *All Stacked, All Natural #2* (Rated X). All available on page 9.

And Camelia is not only a V-Girl, but a fan, too! When she masturbates, she cums the fastest and hardest when she thinks about, "...a pair of huge, natural breasts bouncing or squirting milk," she said. Hey, that sounds pretty good to us too! We love when women with big tits like women with big tits. "I would love to play with a huge, natural pair of tits. Suck them and watch them swing in front of my face." Hey! We love that, too! It's like she read your mind, huh?

SCORE DVD NEW RELEASE

ON LOCATION Puerto Vallarta

THE SCORE GROUP®

Starring
Asian J-Cupper
Hitomi
and an
All-Natural
cast!

Our bustiest on-location shoot ever!

SCORE is the worldwide leader in photographing busty babes in exotic locations. Now, come along on our bustiest trip ever as all-natural J-cuppers Hitomi, Micky Bells and Leanne Crow join H-cup Jenna Valentine and bustier-than-ever Natalie Fiore for a week of fun, tit sex and behind-the-scenes (and behind-the-bedroom doors) action on Mexico's stunning Pacific Coast, shot up-close-and-personal!

Featuring Leanne Crow • Micky Bells • Natalie Fiore • Jenna Valentine

ORDER FORM ON PAGE 9

TOLL FREE U.S. & CANADA 1-800-421-0760 • WORLDWIDE 001-305-662-5959 • www.eBoobstore.com
$39.95 / C$40.95 / £25.95 / €28.95 (Plus S&H) • DVD (Region free) ITEM #VD255D

27410

Natalie Fiore

Pretty in Pink!

Natalie Fiore is somewhat of an anomaly, perhaps even magical. Either that, or she is sprinkling Miracle-Gro in her bra each morning because each and every time she appears in V-mag, her tits are bigger than the last. Not that we are complaining about it. In fact, Natalie's tits give us a reason to believe, man!

BARE FACTS

Natalie Fiore

Birthday: February 10, 1980
Age: 31 **Height:** 5'5"
Weight: 132 lbs. **Bra:** 38H
Measurements: 44-28-36
Lives: France
Previous *Voluptuous* Appearances: August '11, September '10, May '10, October '09, February '08, October '07, February '07
Videos: ***All Stacked, All Natural, Natalie Fiore: Naughty in Nassau, On Location Grand Bahama*** (All Rated X), available online at *eBoobStore.com*.

Calvin Klein
Calvin Klein
Calvin Klein

Natalie told us that her tits grow because she has sex on a daily basis. If that is the truth, we suggest that she keep up the hard work and keep getting hard rod. Maybe increase it to twice a day! While she said that her H-cups have not gone up another cup size, the imprint of a bra's elastic can be clearly seen on her breasts in the picture below. Does that mean that Natalie is well on her way to an I-cup? It looks that way and in our humble opinion, that is an amazing thing!

When we asked Natalie if her breasts were more sensitive because of her growth spurt, she told us that they were. And that makes this miracle even better! “My nipples are more sensitive and they get very hard, very fast. And once they are hard, it takes a while for them to stop being hard. Sometimes when I am shopping or at a restaurant, my nipples get very erect and attract attention. But I don’t mind it at all. I like to see men stop in their tracks and stare at my breasts.”

1-800-444 2BBW
BIGGER LADIES WITH GIGANTIC BREASTS
Promo Code 2400 For FREE MINUTES!
(1-800-444-2229)
AS LOW AS 95¢ PER MIN
ALL LIVE
LOCAL MILFs!
1-888-688-2BBW
(1-888-688-2229)
ALL MAJOR CREDIT CARDS ACCEPTED OR AUTOMATED CHECK BY PHONE
All models 18+
U7439
26701

RED HOT PUSSY
1 ON 1 ONLY...
.95¢ PER MIN.
1-800-669-1111
+ SMALL $3.95 CONNECT FEE/ADULTS ONLY/CREDIT CARD

I SUCK & SWALLOW
LIVE 1-ON-1
1-800-896-FUCK
18+
3825
15439

1-800 WET-PUSSY
PROMO CODE 2400 FOR FREE MINUTES!
(1-800-938-7877)
I'M WET AND READY!
as low as ¢95 PER MIN
All models 18+
ALL MAJOR CREDIT CARDS ACCEPTED OR AUTOMATED CHECK BY PHONE
U7474
TEXT ME
1-469-274-0654
MEET LOCAL GIRLS
1-800-888 DATE
(1-800-888-3283)
26698

DESIREE

Continued from page 43

grabbed and squeezed my boobs. And then he asked me if I wanted to do a photo shoot. And I asked him what kind of photo shoot and he told me it was nude. I was not very sure, so he gave me his card and after a few drinks I decided to call him and do it. My girlfriends were all like, "Are you going to do this?" and I knew I was going to do it. I was ready to try nude modeling.

V-MAG: Was this something out of the ordinary for you? Had you ever been naked in front of a camera before?

DESIREE: I hadn't posed before, but I was a dancer, so it wasn't like I was nervous about being naked in front of people. I just had never spread my pussy before. In New York, where I live, you dance topless with your bottoms on. So, I was a little nervous about being naked, but it was okay.

V-MAG: So you shot two sets with Peter. Did you like it?

DESIREE: Yeah, it was a different experience and then that was that. He told me that if I got published, he would get in touch with me and we could shoot some more photos.

V-MAG: But you didn't shoot again,

"...I WAS GOING TO DO IT. I WAS READY TO TRY NUDE MODELING."

Live Local
Totally FREE to try
1-206-479-3733
Real live talk
Real girls from your area!
1-800-700-CUNT
2868
no per minute fees, 18+ Long distance/air time may apply
26362

NAUGHTY LOCAL GIRLS!
TRY ME FREE!
1-800 548-4443
18+
25721

as low as 95¢ MIN
BOYS CLASS BEGINS NOW
1-800 888-BETTY
(1-800-888-2388)
ALL MAJOR CREDIT CARDS ACCEPTED OR AUTOMATED CHECK BY PHONE
1-800-288-DATE
(1-800-288-3283)
WWW.EASYGIRLS.COM
All models 18+
U7460
PROMO CODE 2400 ON ANY NUMBER FOR FREE MINUTES
26690

HOT LOCAL GIRLS!
Real Sex Connections
1.800 631.5999
49¢ Min
18+
27099

Desiree. What happened?

DESIREE: I went back to New York and we fell out of touch.

V-MAG: So, ten years later, your tits are bigger and you are back. How much bigger are your tits?

DESIREE: Well, when I first came back, I thought they were a DDD, but I just got measured and I might be an F cup. I couldn't believe it. They just keep getting bigger and bigger.

V-MAG: And we are not complaining. But let's talk about what you have been up to for the last ten years.

DESIREE: Well, I was a dancer for a while and then I quit and decided to go back to school and get my Bachelor's degree in criminal justice.

V-MAG: What did you want to be?

DESIREE: I actually wanted to be part of the NYPD. I wanted to be a cop.

V-MAG: But you decided not to be a cop and come back to modeling.

DESIREE: Yes! And now I am here.

V-MAG: Now Desiree, you have very pale areolae for a woman in her 30's. Why is that?

DESIREE: [*Laughs.*] Well, they usually get darker when you have kids. I don't have any kids.

V-MAG: Have you ever been married?

DESIREE: [*Laughs.*] Oh, no. No!

V-MAG: Why do you say it like that?

DESIREE: I can't be tied down. I was

"I AM ACTUALLY A 36DDD....THEY JUST KEEP GETTING BIG-

24153

21773

16530

engaged once, but the minute he put that ring on my finger, he wanted to dictate what I wore and where I went. He didn't want me to wear tank tops. I couldn't wear anything tight. So, I decided to say no to that.

V-MAG: So you got rid of him. Good for you. You should wear whatever you want, especially tight clothes.

DESIREE: [*Laughs.*] Thank you.

V-MAG: Okay, so now you have appeared magically. How did that come to be?

DESIREE: Well, I was surfing the web and I came across an ad to model for you guys, so I decided to fill out the information and mention that I modeled 10 years ago for you guys. And they replied right back. And we went over what I wanted to do and that's when I realized that I wanted to do XXX and not just solo modeling.

V-MAG: So you had never had sex on camera before this, right?

DESIREE: No, this was my first time.

V-MAG: And you told our recruiter that you were never a swinger, either. But do you have a lot of sex in your personal life?

DESIREE: I try to, but a lot of guys can't keep up with me. They cum too fast, or they don't want to have sex when I do. It was no fun for me.

V-MAG: So, having sex on camera, did that ever cross your mind before?

"...GUYS CAN'T KEEP UP WITH ME. THEY CUM TOO FAST."

Jam Your Throbbing Cock Between My
HUGE TITS
Only $10
1-800-615-6869
All Major Credit Cards! NO Start Up FEE's

TITS 'N' ASS
$12 Kinky Fone Fun $12
No Start Up Fees!
1-800-615-6869
ALL MAJOR CREDIT CARDS
www.titsnassphonesex.com

HORNY LOCAL GIRLS
ONLY 69¢ MIN 18+
1-888-558-0888

FUCK ME!
1.888
850.5553
18+
27395

HOT CHUBBY & FAT SLUTS * SUPERSIZED BBWS
BBWPhoneSluts.com
LIVE 1 on 1
99¢ PER MIN.
HARDCORE NO TABOOS XXX PHONE SEX ACTION
CALL TOLL FREE 1-866-850-7588
1-866-850-SLUT
ADULTS ONLY
CREDIT CARD REQUIRED VISA/MC/AMEX/DISC

DESIREE: No. I had never considered it.
V-MAG: Was it a hard decision to make?
DESIREE: Actually, no, it wasn't. I decided to do it right away.
V-MAG: Now, is it safe to assume that the sex you had in our studio was the best sex you had in a long time?
DESIREE: [*Laughs.*] Yes. It didn't last just two minutes. It was good.
V-MAG: Well, by our count, it seemed to got for about 40 minutes, actually. How was it like the first time?
DESIREE: Well, the first time, it was a little awkward. It was weird, but then I got the hang of it and it was easy.
V-MAG: Desiree, we have to ask something. The scene where you get ass fucked. Was that the first time you had ever had anal sex before?
DESIREE: Yes, it was.
V-MAG: Okay, but he put it in your ass before he put it in your pussy! That is so unusual!
DESIREE: Well, I wanted to do it first and kind of get it over with. But what was funny was that the night before, the studio staff sent me home with these anal toys and they were tiny. They were tiny butt plugs. And then I come in the next day and Juan, the stud who I had my first anal scene with, was huge! I found it kind of funny that the toys were like a quarter of his dick size. But it wasn't too bad. I liked it.
V-MAG: And then you came back the

"I HAVE ALWAYS BEEN CURIOUS ABOUT [ANAL], SO I TRIED IT."

SEX ACTION!
25¢ Min 18+
1-800-541-8666
15408

1-800 PROMO CODE 2400
WWW.EASYGIRLS.COM
WET CUNT
(1-800-938-2868)
HAVE THIS TIGHT CUNT ANY WAY YOU WANT IT!
ALL MAJOR CREDIT CARDS ACCEPTED OR AUTOMATED CHECK BY PHONE
LIVE TEXT CHAT
1-469-274-0654
26756

NAUGHTY LOCAL GIRLS!
TRY ME FREE!
1-800 548-4443
18+
15538

1-800-FAT FOLD
(1-800-328-3653)
PROMO CODE 2400
BBWs KNOW HOW TO PLEASE
ALL REAL
WWW.EASYGIRLS.COM
AS LOW AS 95¢ PER MIN
MEET LOCAL BBWs!
1-888-688-2BBW
(1-888-688-2229)
26702

very next day and did a second anal scene, too? Two anal scenes and you had never had anal sex before?

Desiree: [*Laughs.*] Those were my first two times. I have always been curious about it, so I tried it.

V-mag: And you never tried it in your personal life before? Why?

Desiree: Like I said, the guys I sleep with can't even last like two minutes in my vagina. They never even tit-fucked me. There is no way that those guys can try and fuck my ass! [*Laughs.*]

V-mag: Desiree, we need to find you the right guys.

Desiree: Can you? Maybe we can have guys send in an application. [*Laughs.*]

V-mag: [*Laughs.*] Desiree, before coming here you had never even been tit-fucked before and now you are getting your tits and your ass fucked, too. That is absolutely unheard of!

Desiree: [*Laughs.*] None of them ever asked me to do that!

V-mag: Desiree, our new goal in life is for you to find a guy who will tit-fuck you. Someone who will appreciate your big boobs. Promise us that you will find that guy!

Desiree: I am going to try.

V-mag: And please, promise us that you will not wait 10 years to come back to see us.

Desiree: [*Laughs.*] I promise!

"I REALIZED THAT I WANTED TO DO XXX AND NOT JUST SOLO..."

MATURE, WE DO IT ALL!
• Lovely older women
• Horny housewives
• Grannies
• Lusty mamas
EXPERIENCE MAKES A BIG DIFFERENCE!!
1-888 880-LADY 5239
From $1.99 per min.
1•900•287•9111
$2.99 - $5.99 per min.
18+. Checks also
15422

ALL FOR ALL
WWW.EASYGIRLS.COM
RUB YOUR LOAD ON MY REAL...
1-800 WET TITS
(1-800-938-8487)
PROMO CODE 2400
AS LOW AS 95¢ PER MIN
All models 18+
LOCAL BABES! 1-800-888-DATE (1-800-888-3283)
26694

BARELY LEGAL PUSSY
1 ON 1 TUTORING...
ONLY .95¢ PER MIN.
1-800-669-1111
+SMALL $3.95 CONNECT FEE/ADULTS ONLY/CREDIT CARD
ALL GIRLS ARE 18+

It's nice & Wet
cock-fill me please
1-800 TEEN WET 8336 9338
ADULTS ONLY
All girls are 18+
$1.98 - $3.98 per min plus small $2.98 connect fee / credit card
18472

1-800 JACK-OFF 5 2 2 5 6 3 3 sm

POUND THIS a couple of times

...fuck my HOT mouth

1-800 800 FUCK 3 8 2 5

feeling a little kinky?...

okay then.... really kinky!!

then try ...

1-800 400-TINA 8 4 6 2

ADULTS ONLY

Most major credit cards accepted, $1.98 to $3.98 per/min. plus a small $2.98 connection fee.

18629

PORSCHE DALI

HOW A PLUMPER LIKES TO BE POUNDED

Porsche Dali first unleashed her GG-cups in the December 2011 issue of V-mag and fans have been asking for her return ever since. Well, look out, because here cums Porsche (Literally!) and this time she is getting fucked for your enjoyment. And while we can say that many a model has been speared in our studio, not many have reached the level of, um, vocal enthusiasm that Porsche did. Her cries of passion could be heard throughout the building!

To say that Porsche has a dirty mind is an understatement. When this horny gal isn't draining a stiff dick, she is writing naughty stories and letting her imagination run wild. "I have a lot of dirty fantasies," Porsche told us. "I like to imagine that a hung stud dominates me and makes me squirt all over his dick." Since we aim to please, we paired Porsche up with pro stud Lucas. He took one look at her curves and pounded this plumper until her cries shook the rafters!

BARE FACTS

Porsche Dali

Birthday: May 31, 1982
Age: 29 **Height:** 5'4"
Weight: 220 lbs. **Bra:** 42GG
Measurements: 49-38-48
Lives: Missouri
Previous *Voluptuous* Appearances: December '11
Videos: ***Wide Load Nymphos #2, Large Lovin' #2*** (Both Rated XXX), available online at *eBoobStore.com*.

Watching Porsche work this dick is a thing of beauty. She gave Lucas an enthusiastic blow job, paying special attention to sucking his balls while working his shaft with spit and her hand. “I think blow jobs are fun because the sloppier they are, the better they feel,” Porsche said. “You have to spit all over the dick and use your hands. When I give a BJ, I want it to be the best BJ ever. The better the blow job, the better the fuck that follows it.” We applaud that kind of sexual spirit and we are sure that this porn stud did, too.

Porsche said her horny streak started at a young age. "I grew up in a strict Christian home," she said. "I was told to wait to have sex until after I was married. Then I met a guy from the next town over and he swept me off my feet. One night in November, he took me to a lake outside of town and then he fucked me senseless. I'm sure that is where I picked up my exhibitionist tendencies."

Vmag™ DVD CLUB

Exclusive DVDs from the publisher of

On Location Puerto Vallarta RATED X

$39.95 PLUS S&H

Hitomi

Cum along on our bustiest on-location trip ever as all-natural J-cuppers **Hitomi**, **Micky Bells** and **Leanne Crow** join H-cup bra-buster **Jenna Valentine** and bustier-than-ever **Natalie Fiore** for a week of fun, tit sex and behind-the-scenes (and behind-the-bedroom doors) action on Mexico's stunning Pacific Coast, shot up-close-and-personal! A HOT V-mag vacation!

197 MIN. ON DVD

Big Tit Skinny Dip RATED X

$39.95 PLUS S&H

Terri Jane

We took four naturally-stacked babes and the newest HD underwater video gear to the Caribbean to film our most unique big-boob movie ever. Starring **Valory Irene**, **Dors Feline** and **Lana Ivans** and introducing **Terri Jane** in erotic underwater action. Shot by big tit lovers for big tit lovers. Prepare yourself for total big-tit submersion therapy. Cum on in, the water's fine!

120 MIN. ON DVD

Big Boob Finishing School RATED X

$39.95 PLUS S&H

Finishing School Grads

Arianna Sinn, **Sophie Mae**, **Eden**, **Valory Irene** and **Lana Ivans** all have huge, natural racks, but they can't keep a boyfriend. So they go off to Portugal and enroll in **Michelle Bond**'s Big Boob Finishing School to become the ultimate man-pleasers. Bustier-than-ever Michelle teaches them how to use their tits to pleasure cocks! And these busties do A+ work!

150 MIN. ON DVD

Voluptuous Xtra #13 RATED XXX

$39.95 PLUS S&H

Vanessa Del Mar

Cum along with six V-mag vixens as they siphon as much spooge as they can. **Renee Ross** takes a load on her rack. Curvy newcomer, **Analee Sands** shows off her bellydancing skills. **Vanessa Del Mar** gets her caramel tits coated. **Sadie Berry** gets fucked in sexy lingerie and **Charlie Cooper** takes a pounding! Plus, Southern cutie, **Anna Kay**, works the bone like a pro!

120 MIN. ON DVD

Wide Load Nymphos 2 RATED XXX

$39.95 PLUS S&H

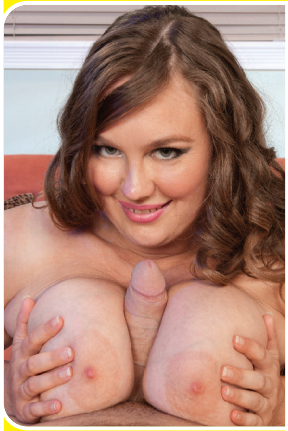

Analee Sands

Six stacked plumpers can't get enough cock. Their mouths crave it, their tits squeeze it and their pussies cum on it. **Twilight Starr** even gets it up her ass! Watch as these horny big girls suck and fuck! **Kendra**'s juicy bits jiggle when she gets fucked. **Porsche Dali** and **Analee Sands** are plumper knockouts. **Chloe Stevens** and **Dawn Davenport** fuck like crazy nymphos!

159 MIN. ON DVD

Chubby 'N' Fucked RATED XXX

$39.95 PLUS S&H

Bunny De La Cruz

They say that chubby girls have more padding for the pushin' and these six hotties are proof that it's true. They've got bigger tits and bigger asses that will get an even bigger load from your dick. Super-star plumpers **Bunny De La Cruz**, **Kitty Lee**, **Dixie Devereaux**, **Lexi Summers**, **Cassidi Jai** and **Laurella** show off their fuck-tastic skills and get coated in cum!

120 MIN. ON DVD

SCAN NOW

QR CODE

to place your order instantly via your mobile phone!

Voluptuous®

» ORDER ON PAGE 9 «

All Stacked, All Natural 2 RATED X

$39.95 PLUS S&H

Cherry Brady

We thought she had retired forever…until **Diane Poppos**, the greatest big-boobed housewife of all-time, returned sexier and raunchier than ever. Plus, you get all-time fave **Cherry Brady** and nine more naturally stacked superstars, many of whom you'll see nowhere else, in the kind of tit-play and pussy-plugging action you expect from the leader in big boobs.

120 MIN. ON DVD

Montego Babes RATED X

$39.95 PLUS S&H

The Montego Babes

When super-stacked **Terri Jane**, **Gya Roberts** and **Micky Bells** go on vacation to a tropical paradise, tits bust out all over! Come to Montego Bay for the wettest, oiliest big-boob party ever. It's fun in the sun as the girls bust out of skimpy bikinis, tight tops and turn their super soakers on each other for the wet T-shirt scene of your dreams. Plus, spend some time with them in the pool, too!

118 MIN. ON DVD

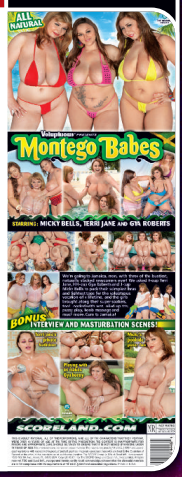

Mammary Mambo RATED XXX

$39.95 PLUS S&H

Miosotis & Arianna Sinn

It's **Arianna Sinn** and **Miosotis** hotter than you've ever seen them before! Watch as this busty Romanian stunner and mega-boobed Dominican mama go tit-to-tit in a raunchy, pussy-licking lezzie fest! Then the ladies get down in a threeway and some sizzling hardcore action on their own, too! The tit power, the tropical heat…things get extra-hot when you do the *Mammary Mambo*!

80 MIN. ON DVD

Busty Brown Sugar RATED XXX

$39.95 PLUS S&H

Kristina Milan

The ladies of *Busty Brown Sugar* are offering up their caramel cushions and tan cans for loads of man-cream! Starring super-stacked wonders **Kristina Milan** and **Vanessa Del Mar** in nut-busting action! Plus, **Tatiana Blair**, **Lady Spyce** and **Camelia Davis** get their honey-pots pummeled and their brown sugar tits coated, too. Five freaks so sweet, you'll fall in love after just one taste!

120 MIN. ON DVD

Full Figured Foxes RATED X

$39.95 PLUS S&H

Dors Feline

Are you ready to meet the perfect plumper? A lady with a rack so fine that it'll make your dick drip? Then say hello to **Dors Feline**. She's our newest discovery and the epitome of an XL pinup girl: Beautiful, super stacked and as horny as they come. Get up close and personal with Dors and her 10 thick 'n' busty girlfriends as they strip, play with their wet pussies and cum.

120 MIN. ON DVD

On Location Grand Bahama RATED X

$39.95 PLUS S&H

The Girls of Grand Bahama

In this latest excursion to Grand Bahama Island, **Arianna Sinn**, **Jenna Valentine**, **Taylor Steele** and **Karla James** are joined by lovely European natural and fan favorite, **Natalie Fiore** for a big-boobed vacation of sun, sand and bikinis. The big-tit action never stops as these V-mag covergirls get wild. Their naked tits make this DVD a holiday of huge hooters.

100 MIN. ON DVD

INSIDE THIS ISSUE OF *VOLUPTUOUS*...

100% ALL NATURAL TITS!

DORS FELINE
UNLEASHES HER 34KK RACK!

ALEX CHANCE
36DDD
FRESH FACED FIRST TIMER!

BIG BOOB XXX

DESIREE
GETS ASS F*CKED!

BEVERLY PAIGE & CATT GREEN
BIG BUST TUG JOB THREEWAY!

STACKED BOMBSHELLS!

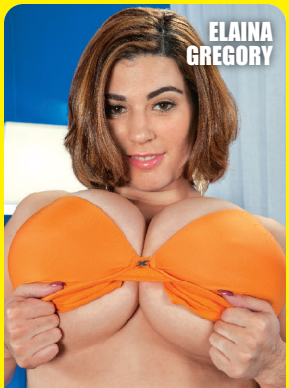

ELAINA GREGORY

ANNA KAY

NATALIE FIORE